



1- [Brady, Mathew]. **67th New York Infantry at Camp Proctor near Washington.** [Washington DC]: [Brady and Company], [1861]. Albumen photograph [24 cm x 35.5 cm] / [9.5" x 14"]. Unmounted. \$1200



2- [Brady, Mathew]. **Belle Plain Landing, Virginia.** [Washington DC]: [Brady and Company], [1863]. Albumen photograph [16 cm x 22 cm] / [6.25" x 8.75"] Short closed tear to left edge with minor crinkling. Unmounted. \$1000



3- [Brady, Mathew]. **Camp off 55th New York Infantry near Tenleytown [DC]**. [Washington DC]: [Brady and Company], [1861]. Albumen photograph [24 cm x 35.5 cm] / [9.5" x 14"] Lengthy closed tear starting at foot. Unmounted. \$600

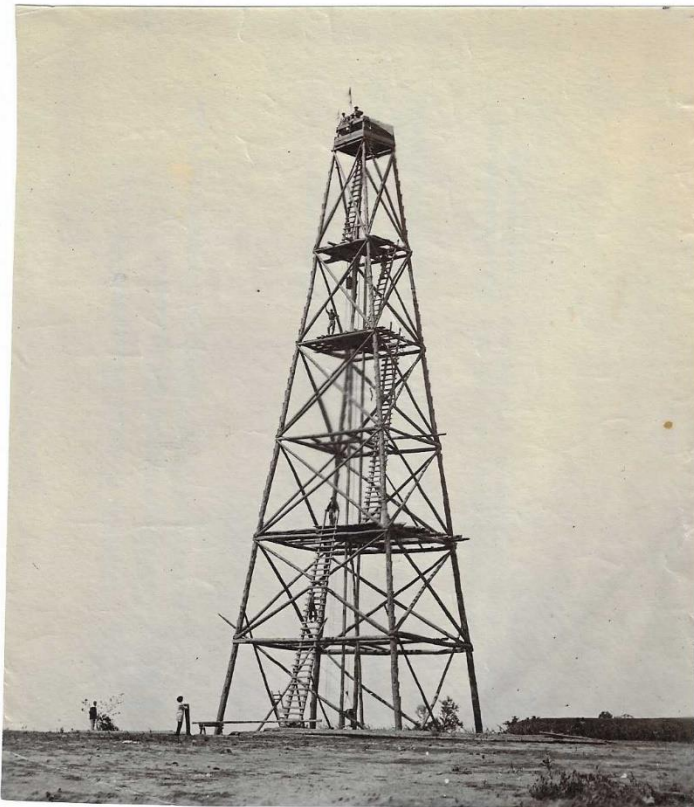

4- [Brady, Mathew]. **Cobb's Hill, Lookout Tower, Dutch Gap, Virginia**. [Washington DC]: [Brady and Company], [1864]. Albumen photograph [14 cm x 16 cm] / [5.5" x 6.5"]. Unmounted. \$800



5- [Brady, Mathew]. **Company F, 6th Vermont Infantry, Camp Griffin, Virginia.** [Washington DC]: [Brady and Company], [1861]. Albumen photograph [25 cm x 36 cm] / [10" x 14"] Unmounted. \$1000



6- [Brady, Mathew]. **Company G, 6th Vermont Infantry, Camp Griffin, Virginia.** [Washington DC]: [Brady and Company], [1861]. Albumen photograph [25 cm x 36 cm] / [10" x 14"] Unmounted \$1000



7- [Brady, Mathew]. **Company G, 6th Vermont Infantry, Camp Griffin, Virginia.** [Washington DC]: [Brady and Company], [1861]. Albumen photograph [25 cm x 36 cm] / [10" x 14"] Unmounted. \$1000

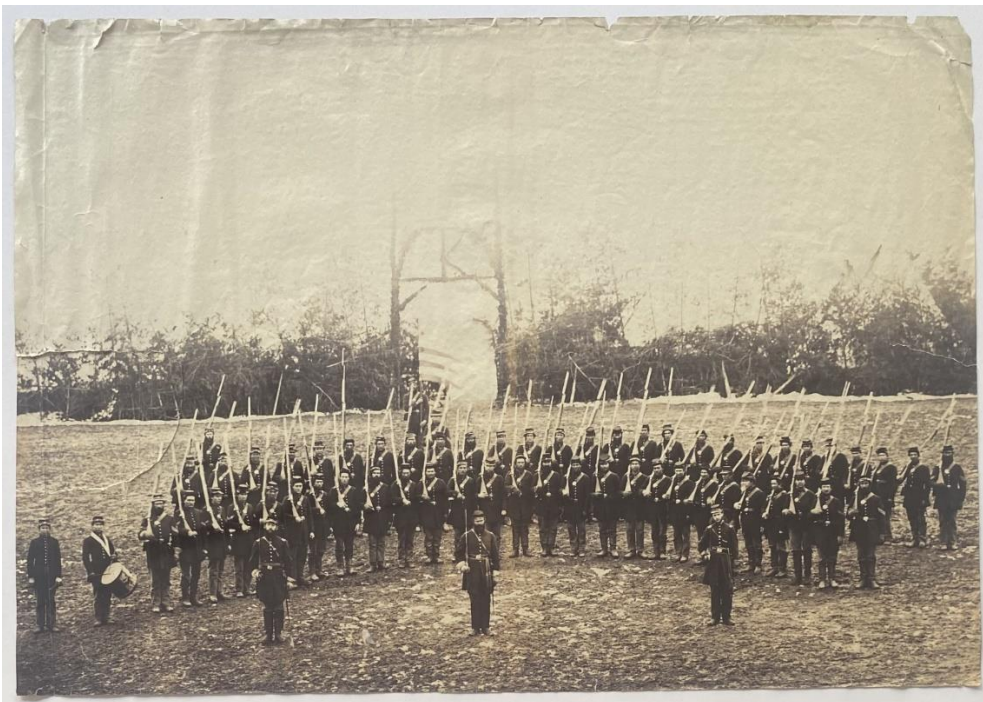

8- [Brady, Mathew]. **Company K, 6th Vermont Infantry, Camp Griffin, Virginia.** [Washington DC]: [Brady and Company], [1861]. Albumen photograph [25 cm x 36 cm] / [10" x 14"] Closed tear to left edge. Unmounted. \$1000

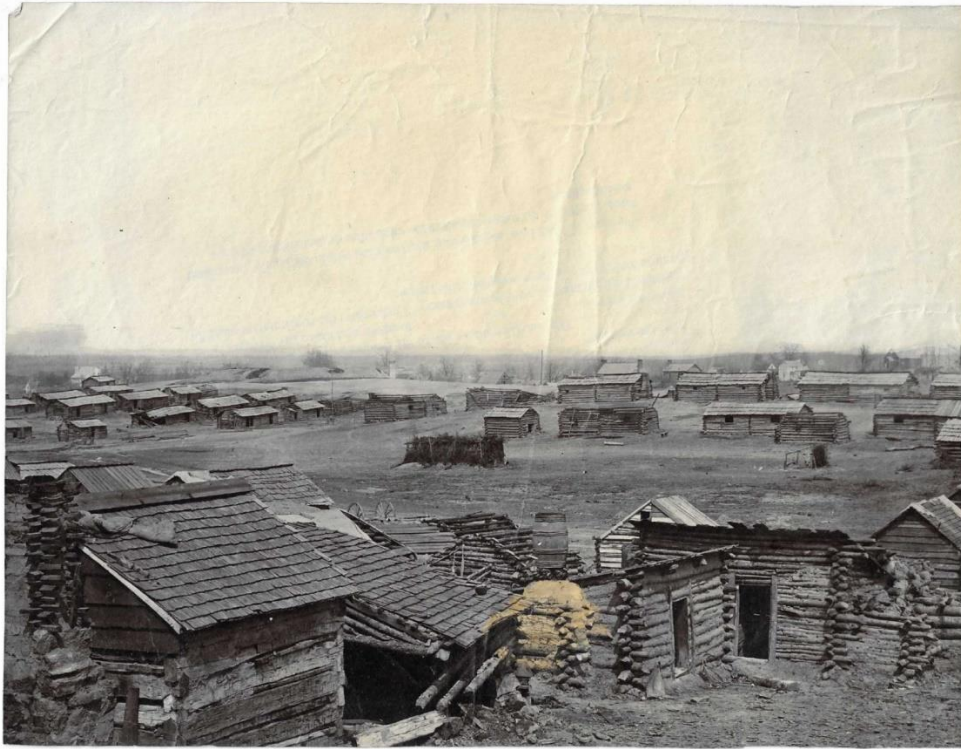

9- Barnard, George N. and James F. Gibson. **Confederate Huts Abandoned, Winter Quarters at Centreville, Virginia.** [Washington DC]: [Brady and Company], [1862]. Albumen photograph [18 cm x 23 cm] / [7" x 9"] Unmounted. \$1500



10- [Brady, Mathew]. **Drilling troops near Washington, D.C.** [Washington DC]: [Brady and Company], [1861]. Albumen photograph [24 cm x 34 cm] / [9.5" x 13.5"] Unmounted. \$1500



11- [Brady, Mathew]. **Front View of Mount Pleasant Hospital, Washington.** [Washington DC]: [Brady and Company], [1863]. Albumen photograph [19 cm x 28 cm] / [7.5" x 11"] Unmounted. \$800

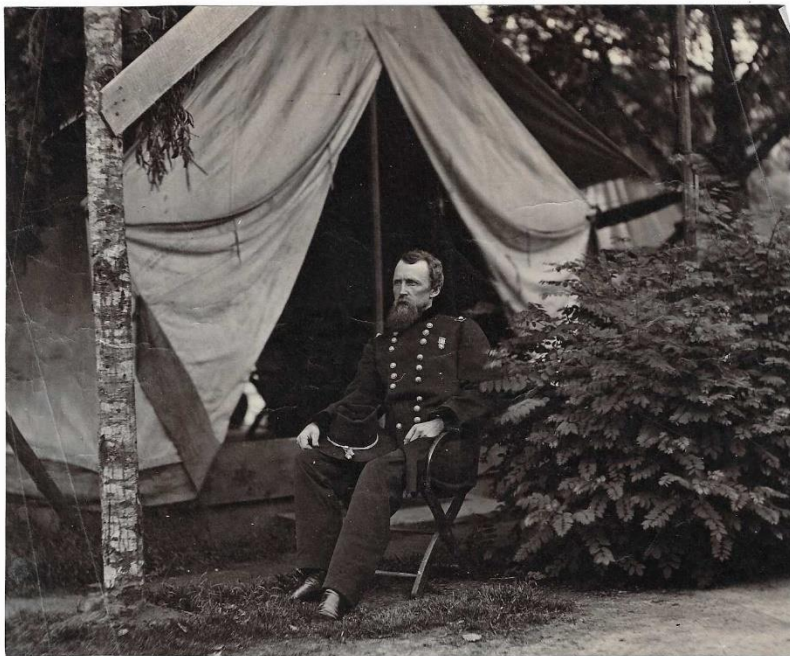

12- [Brady, Mathew]. **General David B. Birney.** [Washington DC]: [Brady and Company], [1863]. Albumen photograph [14 cm x 16 cm] / [5.5" x 6.5"] Unmounted. \$800



13- [Brady, Mathew]. **General David McMurtre Gregg.** [Washington DC]: [Brady and Company], [1863]. Albumen photograph [14 cm x 11 cm] / [5.5" x 4.5"] Unmounted. \$800



14- Brady, Mathew. **General Robert Potter and Staff.** [Washington DC]: [Brady and Company], [1863]. Albumen photograph [14 cm x 16 cm] / [5.5" x 6.5"] Unmounted. \$1000

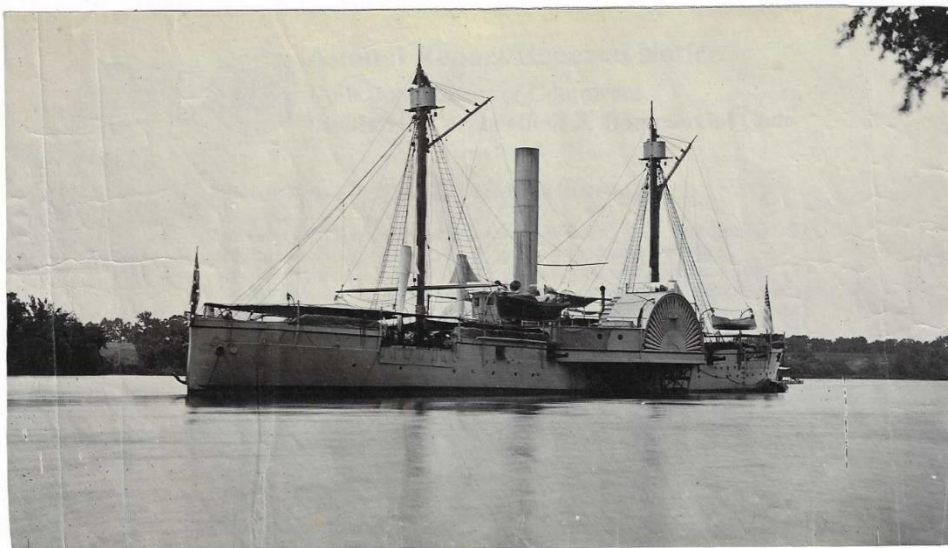

15- [Brady, Mathew]. **Gunboat Mendota on James River.** [Washington DC]: [Brady and Company], [1864]. Albumen photograph [11 cm x 19 cm] / [4.5" x 7.5"] Unmounted. \$1000



16- [Brady, Mathew]. **Hanover Junction, Pennsylvania, August, 1863.** [Washington DC]: [Brady and Company], [1863]. Albumen photograph [16 cm x 21 cm] / [6.5" x 8.5"] Unmounted. \$1500



17- Bernard, George N. **Lewis House / Portici Plantation House, Manassas, Virginia.** [Washington DC]: [Brady and Company], [1861]. Albumen photograph [18 cm x 23 cm] / [7" x 9"] Unmounted. \$1000



18- [Brady, Mathew]. **Major General Edwin V. Sumner and His Staff.** [Washington DC]: [Brady and Company], [1861]. Albumen photograph [13 cm x 18 cm] / [5" x 7"] Unmounted. \$800

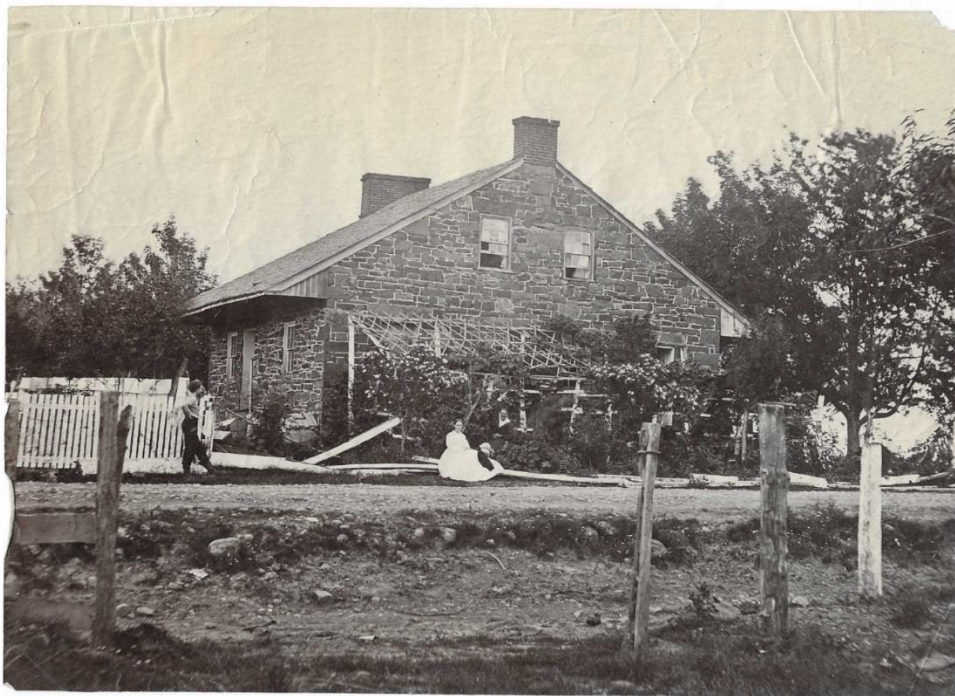

19- [Brady, Mathew]. **Mary Thompson House the Headquarters of General Robert E. Lee at Gettysburg, Pennsylvania.** [Washington DC]: [Brady and Company], [1863]. Albumen photograph [16 cm x 22 cm] / [6.5" x 8.5"] Unmounted. \$800



20- [Brady, Mathew]. **The Monitor Saugus, James River, Virginia.** [Washington DC]: [Brady and Company], [1863]. Albumen photograph [9 cm x 16 cm] / [3.5" x 6.5"] Unmounted. \$800



21- [Brady, Mathew]. **Mount Pleasant Hospital, Washington.** [Washington DC]: [Brady and Company], [1863]. Albumen photograph [20 cm x 28 cm] / [8" x 11"] Upper corners chipped. Unmounted. \$600



22- [Brady, Mathew]. **Mount Pleasant Hospital, Washington.** [Washington DC]: [Brady and Company], [1863]. Albumen photograph [20 cm x 28 cm] / [8" x 11"] Unmounted. \$800



23- [Brady, Mathew]. **Officers of the 2nd Rhode Island Infantry.** [Washington DC]: [Brady and Company], [1861]. Albumen photograph [24 cm x 35.5 cm] / [9.5" x 14"] Unmounted. \$1500



24- [Brady, Mathew]. **Part of the Battlefield, Fredericksburg, Virginia.** [Washington DC]: [Brady and Company], [1862]. Albumen photograph [18 cm x 23 cm] / [7" x 9"] Unmounted. \$400



25- Barnard, George N. and James F. Gibson. **The Quaker Guns of the Confederacy at Centreville, VA.**
 [Washington DC]: [Brady and Company], [1861]. Albumen photograph [16 cm x 21 cm] / [6.5" x 8.5"]
 Unmounted. \$800



26- [Brady, Mathew]. **Sandbag Battery with Burst Confederate Cannon at Yorktown, Virginia.**
 [Washington DC]: [Brady and Company], [1862]. Albumen photograph [19 cm x 23 cm] / [7.5" x 9"]
 Unmounted. \$1200

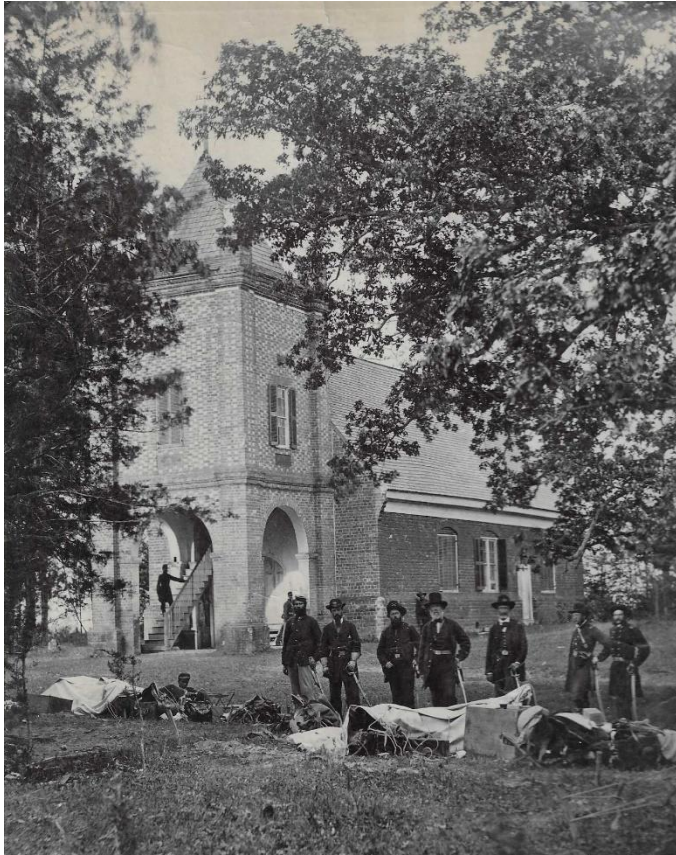

27- Gardner, Alexander. **St. Peter's Church near White House, Where Washington was Married. General E. V. Sumner and Staff.** [Washington DC]: [Brady and Company], [1865]. Albumen photograph [18 cm x 23 cm] / [7" x 9"] Unmounted. \$600



28- Barnard, George N. and James F. Gibson. **Stone Church, Centreville, Virginia.** [Washington DC]: [Brady and Company], [1862]. Albumen photograph [19 cm x 24 cm] / [7.5" x 9.5"] Unmounted. \$1200



29- [Brady, Mathew]. **USS Canonicus, taking on coal in the James River, 1864.** [Washington DC]: [Brady and Company], [1864]. Albumen photograph [10 cm x 25 cm] / [4" x 10"] Unmounted. \$800



30- [Brady, Mathew]. **USS Commodore Barney.** [Washington DC]: [Brady and Company], [1862]. Albumen photograph [17 cm x 22 cm] / [6.5" x 8.5"] Unmounted. \$1500