Tschanz Rare Books

List 189

Utah & the Mormons

Usual terms.

Items subject to prior sale.

Call, text: 801-641-2874

Or email: kent@tschanzrarebooks.com

to confirm availability.

Visit us at: 1354 South 2100 East in **beautiful Salt Lake City**



1- [Mormon]. Utah Pioneer Jubilee Ceramic Mug. [1897]. Ceramic mug with handle [11 cm x 9 cm Ø] Printed with a portrait of Brigham Young, the Pabst logo, and a beehive. A few small blemishes. A nicer than usual seen example of this Jubilee keepsake.

In January 1896, just days after Utah was granted statehood, Utah Governor Heber M. Wells suggested that the new Legislature assign a committee to celebrate the 50th anniversary of the arrival of Brigham Young's wagon into the Salt Lake Valley, the Semi-Centennial Commission planned to host a spectacular four-day celebration to honor the surviving pioneers. Only one year after Utah's statehood, organizers wanted the Pioneer Jubilee to be "the biggest celebration in the country since the 1893 World's Fair" and the largest event yet to be seen west of the Mississippi. The Jubilee served the dual purpose of showing the great advancement of the area in 50 years as well as demonstrating 1847 as the significant founding date of Utah (rather than 1896 statehood).

$300

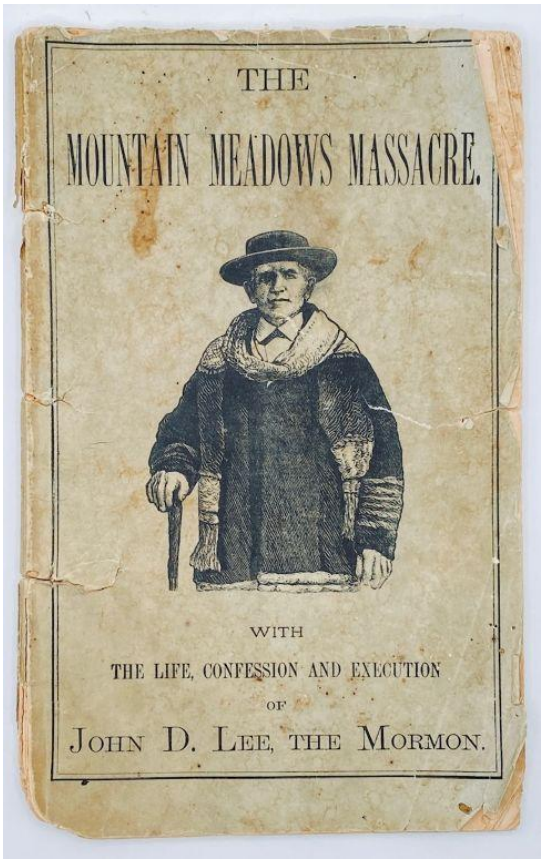

2- Lee, John Doyle. **The Life and Confession of John D. Lee, the Mormon. With a Full Account of the Mountain Meadows Massacre and Execution of Lee. Helpless Women and Children Butchered in Cold Blood by Merciless Mormon Assassins**. Philadelphia: Barclay & Co., Publishers, [1882]. 64pp. Octavo [24 cm] Light blue printed wrappers. Good only. Stained covers are chipped and nicked at the extremities. Text block is foxed with evidence of being bug food at the foot. The rare and elusive wrappers are present. Complete with the four internal illustrations of the Massacre. This is the second time that we've handled this work in wrappers.

John D. Lee wrote this work while he was in prison after being convicted for his role in the infamous Mountain Meadows Massacre. A 'popular work' that is printed as snippets in a sensational manner. Lee was active in the establishment of the Church of Jesus Christ of Latter-day Saints, first in Missouri, later in Nauvoo, and finally in the Utah Territory. This illustrated work describes the lead-up to, and the aftermath, of the Mountain Meadows Massacre. John D. Lee was the only person ever convicted of the atrocities at Mountain Meadows (nearly two decades after the event) and executed (at the massacre site) just a few months before the death of his adopted father, Brigham Young. Flake/Draper 4847. Howes L208a. Six-Guns 1310. Rare.

$925



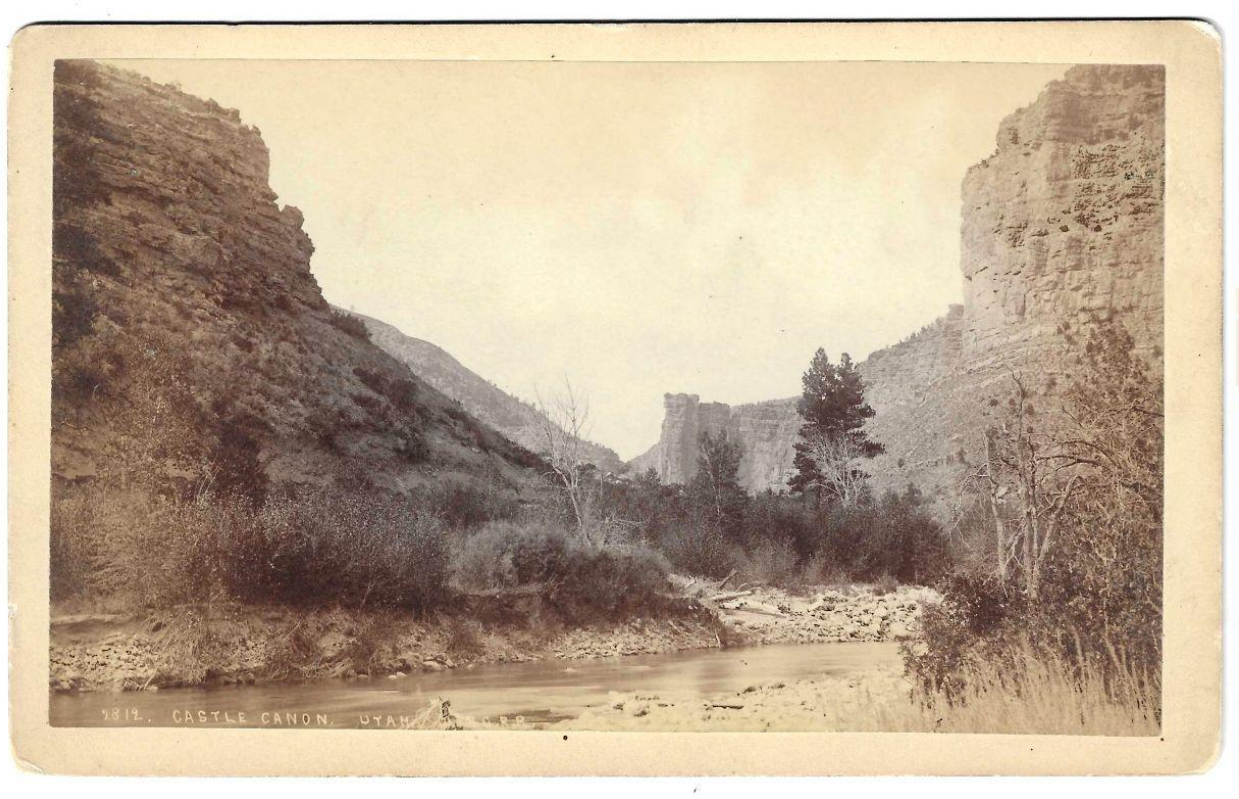

3- Mellen, George E. Castle Canon, Utah. D.R.G.R.R. Colorado Springs, CO: George E. Mellen, [1888]. Boudoir cabinet card. Albumen photograph [11.5 cm x 18.5 cm] on a gray mount [13 cm x 20.5 cm] Title in the negative. 'George E. Mellen, Scenic Photographer. Rocky Mountain View Company' backstamp. Nice contrasts.

Uncommon Utah view from the celebrated Colorado photographer. View of the Price River flowing through Price Canyon with Castle Gate in the background. George Egbert Mellen (1852-1915) was a prominent 19th-century Colorado Springs based photographer noted for documenting the rugged early mining towns, railroads, and dramatic natural scenery of Colorado. He apprenticed and worked for the noted pioneer photographer, William Henry Jackson.

$100



4- Anderson, Jon. **Salt Lake City**. [Logan, UT]: (c.1985). Color poster [66 cm x 46 cm] mounted on foam core. Near fine.

Charming illustration of Salt Lake City that depicts landmarks and buildings, including the Salt Palace, Devereaux Mansion, Walker Center, First Interstate Building, Abravanel Hall, Z.C.M.I, Salt Lake Temple, Hogle Zoo, Huntsman Center, Trolley Square, and others. The airport is shown at the lower left with Western Airlines (the ooooooonnnnnnly way to fly) landing. Ski Utah balloon hovers over the town. Jon Anderson (1934-2025) was an artist and educator who served as a longtime Professor of Graphic Design and Advertising at Utah State University.

$75



5- [Mining]. Main Street Park City. [Park City, UT]: (c.1900). RPPC. Real photo postcard [9 cm x 14 cm] divided back.

Nice shot of Park City's Main Street (post 1898 fire) with the Society Hall in the foreground and people and wagon shown. A miner's injury report in manuscript on the back. "Hello Olive, just a line to let you know I got my head and fingers smashed yesterday I was in the mine and a plank fell on my head and then down on my hand and it smashed my fore finger and the second quit bad. I think I will be able to go to work in a couple of weeks. I shure have a head ache to day tho I was out of my head about one hour and when I come to I was in the (?) affected with my head and hands all tied up. Dont tell the folks I am badly hurt as they might worry about it."

$75

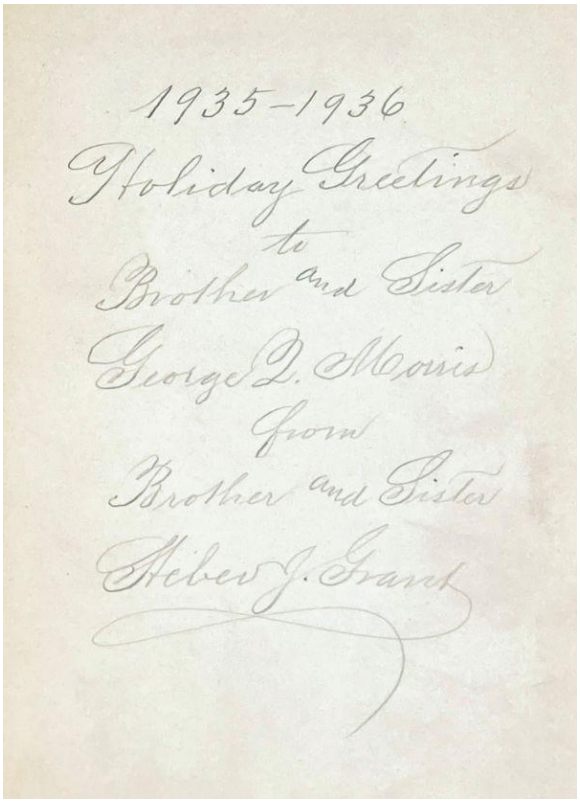

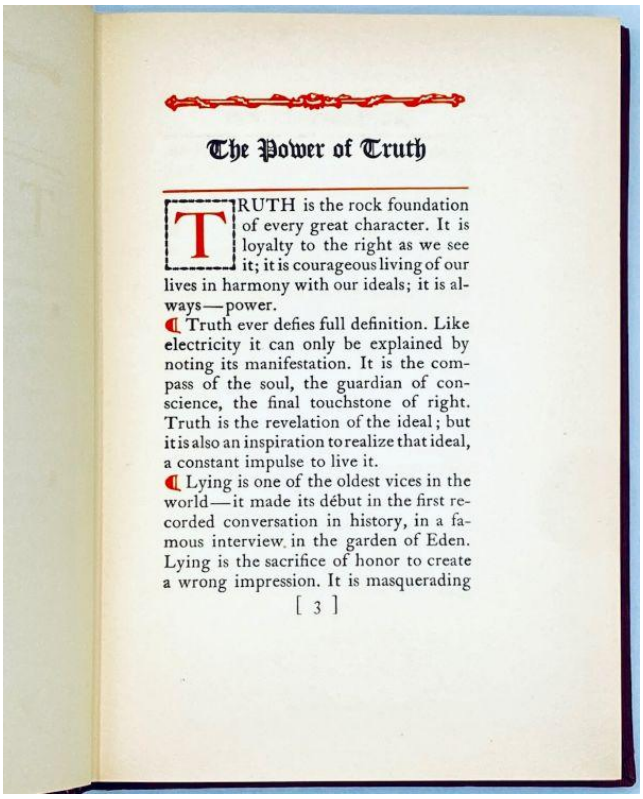

The Power of Truth

TRUTH is the rock foundation of every great character. It is loyalty to the right as we see it; it is courageous living of our lives in harmony with our ideals; it is always—power.

¶ Truth ever defies full definition. Like electricity it can only be explained by noting its manifestation. It is the compass of the soul, the guardian of conscience, the final touchstone of right. Truth is the revelation of the ideal; but it is also an inspiration to realize that ideal, a constant impulse to live it.

¶ Lying is one of the oldest vices in the world—it made its début in the first recorded conversation in history, in a famous interview in the garden of Eden. Lying is the sacrifice of honor to create a wrong impression. It is masquerading

[3]

6- Jordan, William George [Heber J. Grant] [George Q. Morris]. **The Power of Truth**. Salt Lake City: [Stevens & Wallis], 1935. Eighth Edition. 151pp. Duodecimo [19.5 cm] Burgundy cloth with the title gilt stamped on the front board and backstrip. Near fine.

Nice association copy. Nicely printed version of one of Heber J. Grant's favorite books to gift. This particular edition was commissioned by Grant and printed by Stevens Wallis. Inscribed by Grant to Apostle George Q. Morris: "1935-1936 Holiday Greetings to Brother and Sister George Q. Morris from Brother and Sister Heber J. Grant."

George Quayle Morris (1874–1962) was a member of the Quorum of the Twelve from 1954 until his death. Ordained at age 80, he holds the distinction of being the oldest person in Church history to be called as an apostle.

Heber J. Grant (1856-1945) was the seventh prophet and president of The Church of Jesus Christ of Latter-day Saints, and he held the position the second longest (26 years) behind only Brigham Young (30 years). He was known for guiding the Church through some of its toughest times including the Great Depression and World War II.

$200

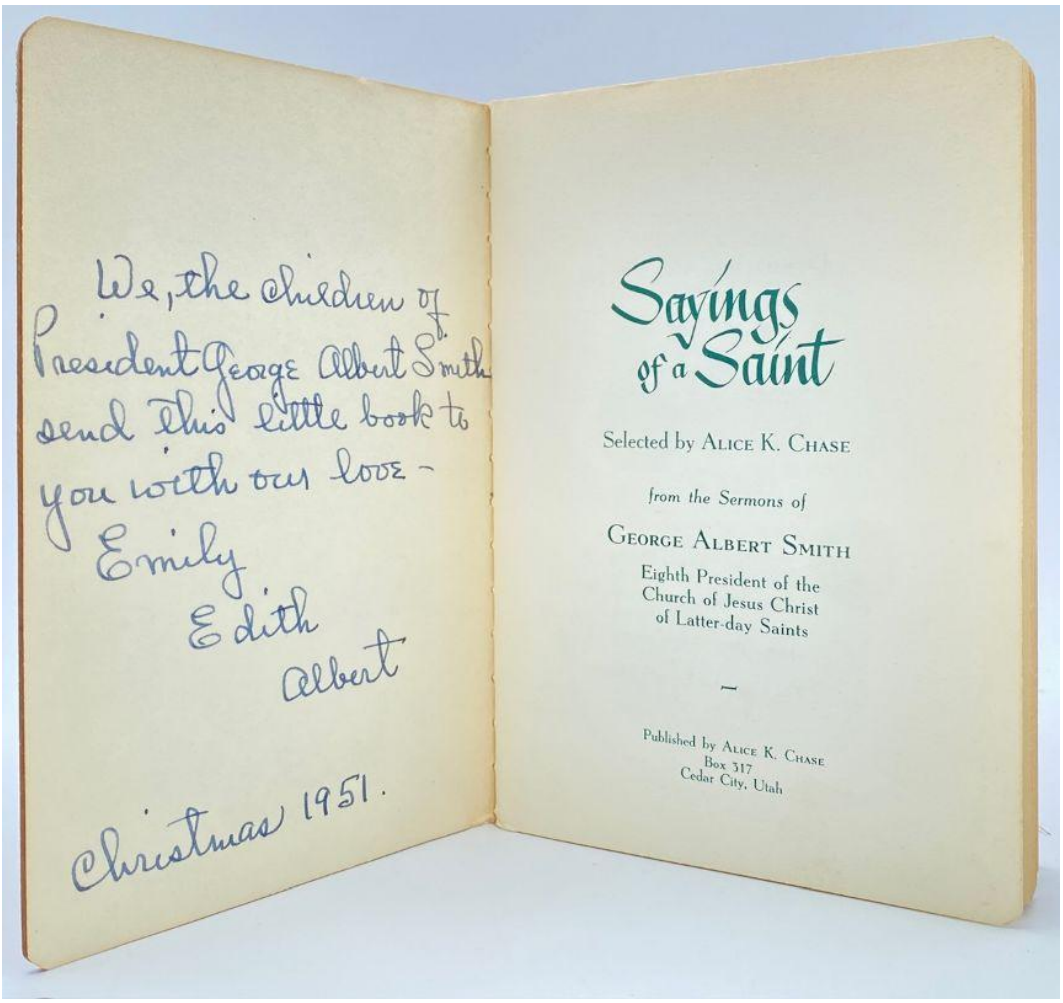

7- Smith, George Albert. **Sayings of a Saint: From the Sermons of George Albert Smith**. Cedar City, UT: Alice K. Chase, 1951. First Edition. 48pp. Sextodecimo [15 cm] Illustrated red board. Better than very good.

Memorial work of quotes by George Albert Smith, that is inscribed by Smith's three children on the front pastedown: "We, the children of President George Albert Smith send this little book to you with our love - Emily, Edith, Albert. Christmas 1951."

George Albert Smith (1870-1951) was born in Salt Lake City. His father, John Henry Smith, and grandfather, George A. Smith, had both been counselors to Church Presidents. While employed in the Federal Land Office for Utah, he was called at the age of 33 to the Quorum of the Twelve Apostles. Despite fragile health and impaired eyesight, he had a distinguished career as a Church leader. He became the eighth President of the Church on May 21, 1945. He organized the Church's massive welfare assistance to Europe following World War II. He also championed Scouting among Latter-day Saints.

$50

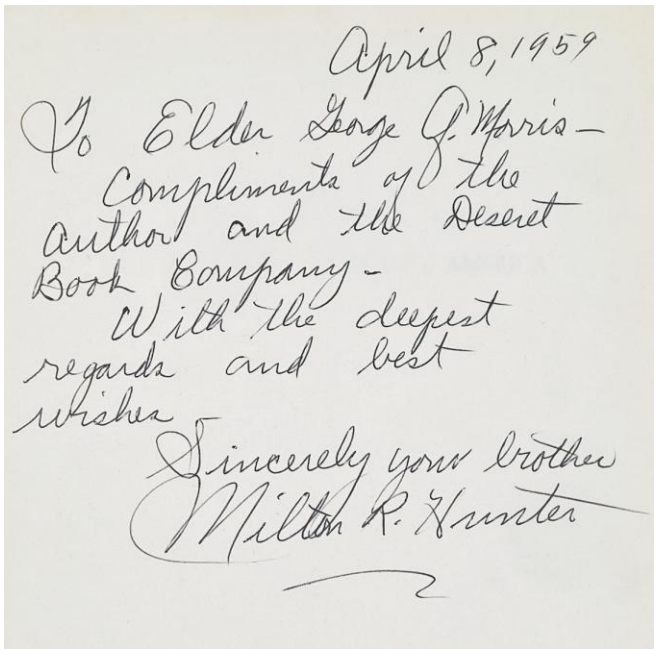
April 8, 1959
To Elder George Q. Morris—
Compliments of the
author and the Deseret
Book Company—
With the deepest
regards and best
wishes
Sincerely your brother
Milton R. Hunter

8- Hunter, Milton R. [George Q. Morris]. **Christ in Ancient America: Archaeology and The Book of Mormon Volume II**. Salt Lake City: Deseret Book Company, 1959. First Edition. 288pp. Quarto [25 cm] Grained burgundy buckram with gilt titles on the front board and backstrip. Very good/Near fine. Jacket nicked at the corners with a few small closed tears.

Warmly inscribed by the author to Apostle George Q. Morris on the front free endsheet: "April 8, 1959. To Elder George Q. Morris - Compliments of the author and the Deseret Book Company - with the deepest regards and best wishes. Sincerely your brother, Milton R. Hunter." This work explores ancient Mesoamerican ruins, traditions, and civilizations in relation to the narrative of the Book of Mormon

George Quayle Morris (1874–1962) was a member of the Quorum of the Twelve from 1954 until his death. Ordained at age 80, he holds the distinction of being the oldest person in Church history to be called as an apostle.

$150

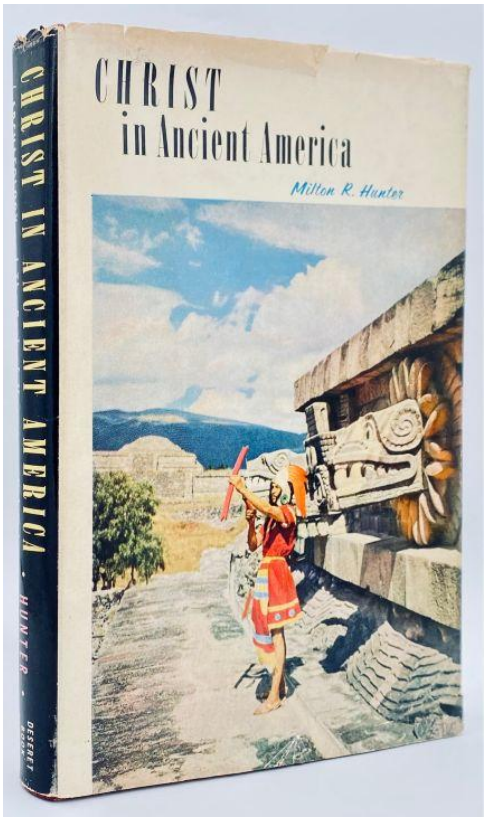

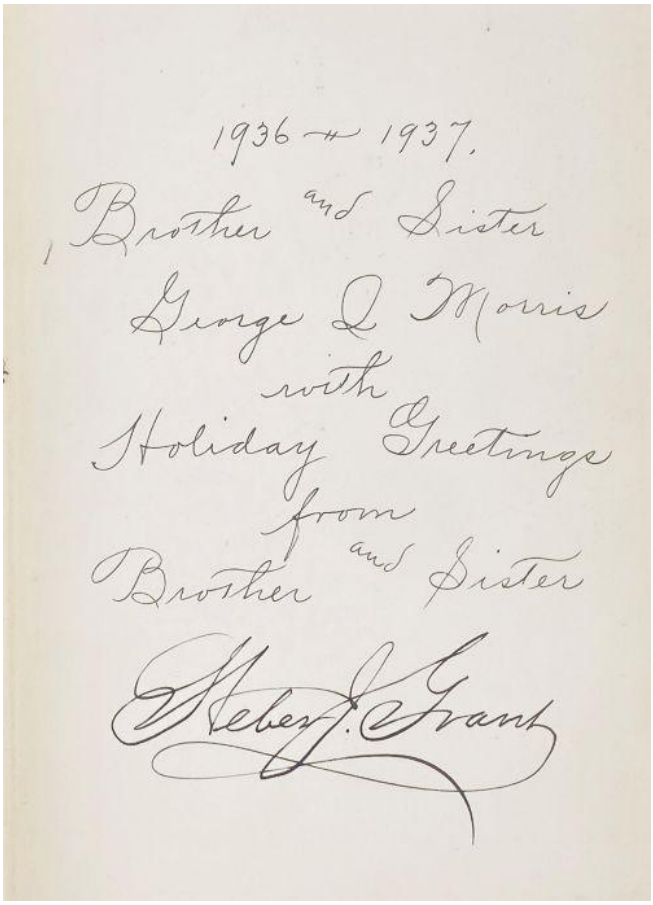

9- Nibley, Preston [Heber J. Grant] [George Q. Morris]. **Brigham Young: The Man and His Work**. Salt Lake City: Deseret News Press, 1936. First Edition. 551pp. Octavo [24 cm] Blue cloth with the title gilt stamped on the front board and backstrip. Very good. Scuff on the backstrip. Lacks the dust jacket. The ink stamp of George Q. Morris on the front pastedown.

Nice association copy. Inscribed by Heber J. Grant to Apostle George Q. Morris on the front free endsheet. "1936-1937 Brother and Sister George Q. Morris with Holiday Greetings from Brother and Sister Heber J. Grant." Underlining and marginalia throughout by Morris.

George Quayle Morris (1874–1962) was a member of the Quorum of the Twelve from 1954 until his death. Ordained at age 80, he holds the distinction of being the oldest person in Church history to be called as an apostle.

Heber J. Grant (1856-1945) was the seventh prophet and president of The Church of Jesus Christ of Latter-day Saints, and he held the position the second longest (26 years) behind only Brigham Young (30 years). He was known for guiding the Church through some of its toughest times including the Great Depression and World War II.

$250

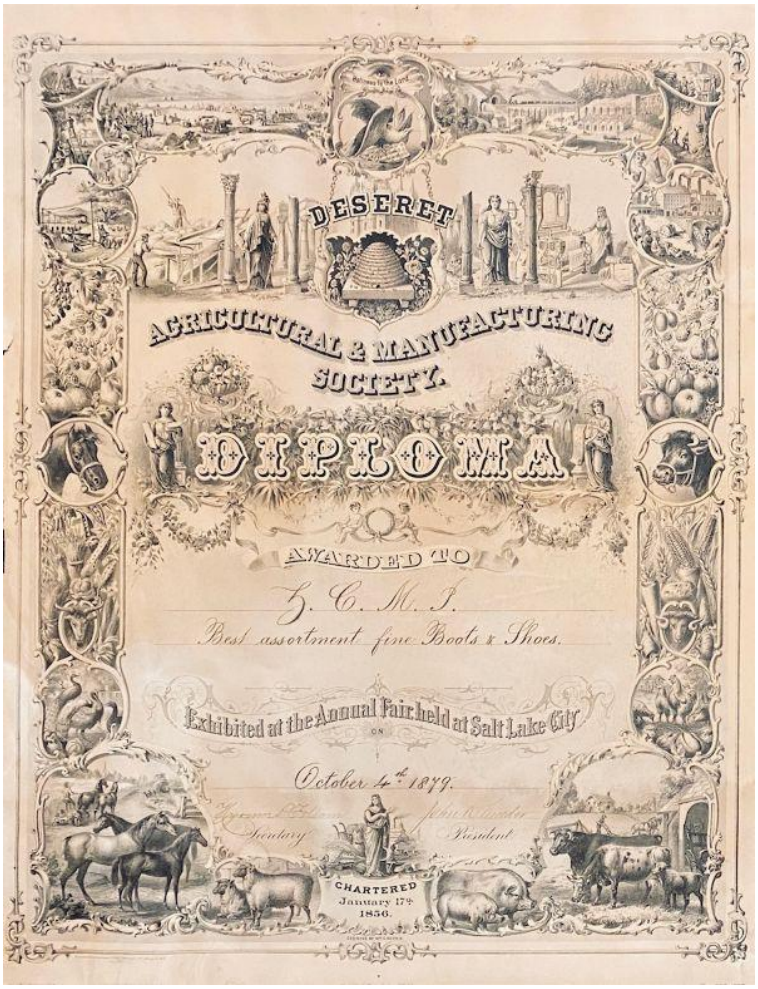

10- Z.C.M.I. **Deseret Agricultural & Manufacturing Society Diploma**. [New York]: [Kennard & Hay Stationary Printing Company], 1879. Broadside [45 cm x 59 cm] / [18" x 23"] with a decorative printed border featuring depictions of farm life, livestock, crops, farmers, etc. At the head is an illustration of the pioneers on the trail on the left and factories and industry on the right. All seeing eye and 'Holiness to the Lord' in the center. Minor overall discoloring and damp staining with a few small nicks and minor chipping to left edge. A couple of small tape "repairs' to the reverse.

Diploma awarded to Z.C.M.I. (Zion's Cooperative Mercantile Institute] for the 'best assortment fine boots and shoes' at the 1879 Annual [Territorial then, State now] Fair. Signed by Secretary Hyrum Folsom and President John K. Winder.

Zion's Cooperative Mercantile Institution, known as Z.C.M.I., or the 'People's Store,' is what one historian called America's first department store. Founded in 1868 by Brigham Young to combat the inevitable change that the railroad and outsiders would bring to his Great Basin Kingdom. Although never truly a cooperative, it was hugely successful for 125 plus years and a retail giant in the Interior West.

$400



11- E.G. Lieck. **Utah**. Los Angeles, CA: Western Airlines, (c.1980). Poster [38 cm x 58.5 cm] / [15" x 22"] printed in full-color. Bright.

Killer poster from Western Airlines to promote Utah (believe the hype) that features a skier making turns in that fluffy, bottomless powder; Monument Valley; and Timbo Slice in the box making the move and crushing the big desert waters.

Western Airlines operated between 1926 and 1987 when it merged with Delta Airlines. They began operation as Western Air Express on April 17, 1926, flying between Salt Lake City, Utah, and Los Angeles, California, via Las Vegas, Nevada, as the first commercial air flight to carry United States mail. On May 23, 1926, Western Air Express started carrying passengers. In 1941, they changed their name to Western Airlines. Western Airlines and Delta Airlines merged on April 1, 1987.

$250

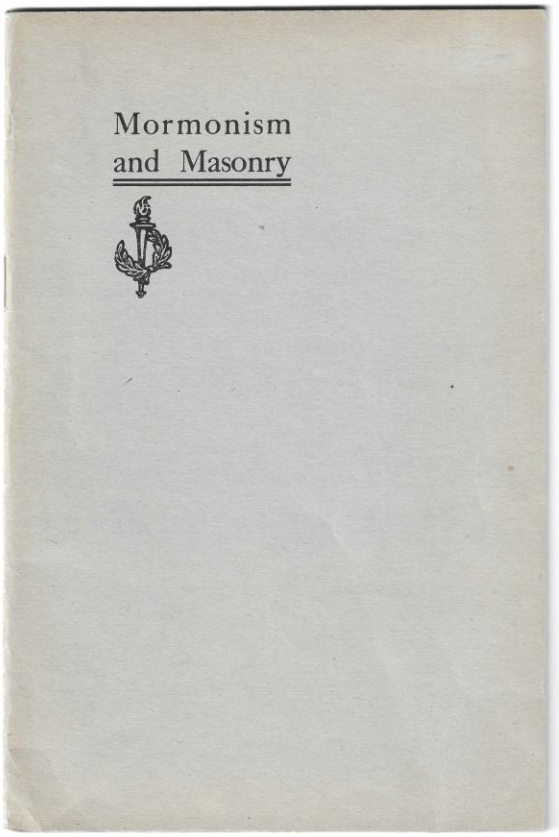

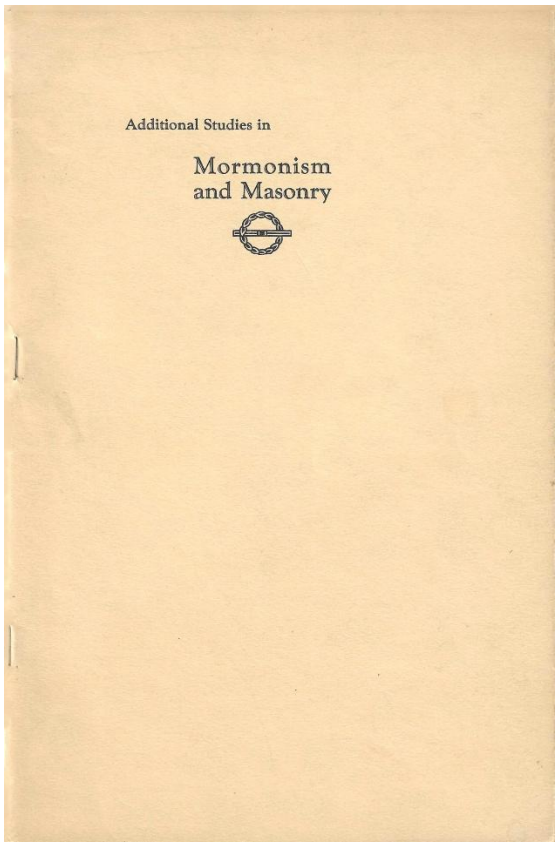

12- Goodwin, Samuel H. **Mormonism & Masonry: A Utah Point of View /with/ Additional Studies in Mormonism and Masonry**. Salt Lake City: [1922], 1927. Third Impression / First Edition. 45, 38pp. Octavos [23 cm] Gray and Tan printed wrappers. Near fine.

These works highlight the similarities and parallels of Mormonism and Masonry, and were met with two responses from the Mormon Church: Anthony Ivins' The Relationship of Mormonism and Freemasonry' [1934], and E. Cecil McGavin's 'Mormonism and Masonry' [1947].

Samuel Henry Goodwin (1862-1951) was a past grand master and former secretary of the Utah Grand Lodge and a prolific writer on Masonic history, particularly concerning Freemasonry in Utah. He also wrote extensively on the historical and theological relationship between Freemasonry and Mormonism. Flake/Draper 3634.

$200

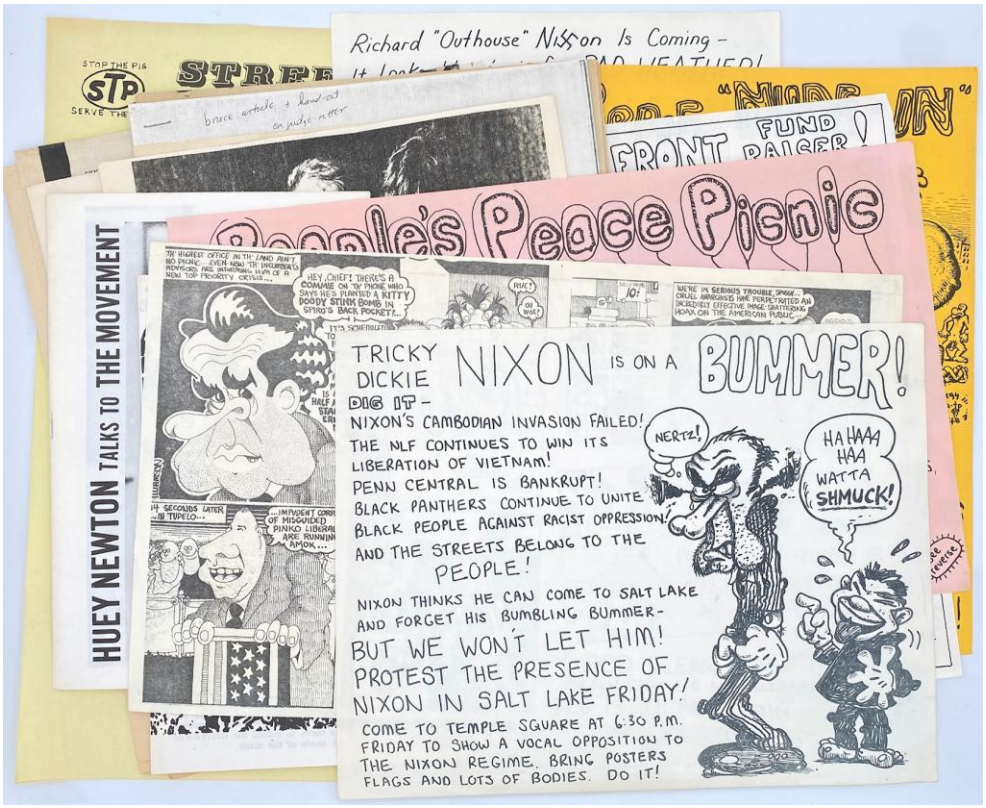

13- [Hippies] [Yippies] [Weathermen]. **Salt Lake City counterculture protest collection**. Salt Lake City: 1970-1972. 25 items.

Nice collection of posters and flyers documenting the height of the protest movement in Salt Lake in the early 1970s, that is a nice snapshot of the scene that includes three 8.5" x 11" photomechanically reproduced flyers protesting the presence of President Richard Nixon in Salt Lake on Friday, July 24, 1970. One flyer from The Yippie's called for a nude-in. "5,000 stoned Salt Lake freaks will strip and strut their stuff for 'Big Dick'." Another flyer from the radical left-wing group the Weathermen, forecasted "bad weather" for Nixon's visit. "The Weathermen will not see this fascist ruler boast his power here among oppressed people. We are calling for a snake dance through Temple grounds to show support for Black Panthers and all Third World liberation struggles Friday nite - TRASHMEN INVITED." Complete inventory available.

This material was accumulated by Bruce Roberts. Bruce Roberts (1949-2010) attended the University of Utah to pursue his interest in journalism and social justice, and during that time he edited the sports section of the Daily Utah Chronicle. He later founded The Street paper and co-founded the Cosmic Aeroplane Bookstore, which served as a focal point for the counter-culture hippie movement in Salt Lake City through the 1960s and 1970s.

$850

LINK TO SCANS



14- Anthon Lund, J.M. Sjodahl, Andrew Jenson, et al. **Souvenir Program for the Scandinavian Jubilee**. Salt Lake City: Deseret News Company, 1900. 12pp. Quarto [30.5 cm] Printed wrappers. Near fine.

Program for the Scandinavian Jubilee that was held in and around Salt Lake City, June 14-16, 1900, that was to commemorate the introduction of LDS Missionaries into the Scandinavian countries in 1850. The Opening event was held at the Assembly Hall with addresses by Andrew Jenson and others followed by music at the Tabernacle. The second day began with an address by J.M. Sjodahl at the Assembly Hall which was followed by an afternoon at Saltair. The final day festivities began at the Assembly Hall with a talk by Lorenzo Snow followed by a day at Lagoon (It's what fun was back then too). Lots of great period advertising, some in Danish. We locate five institutional copies. Flake/Draper 7549e. Rare.

$100

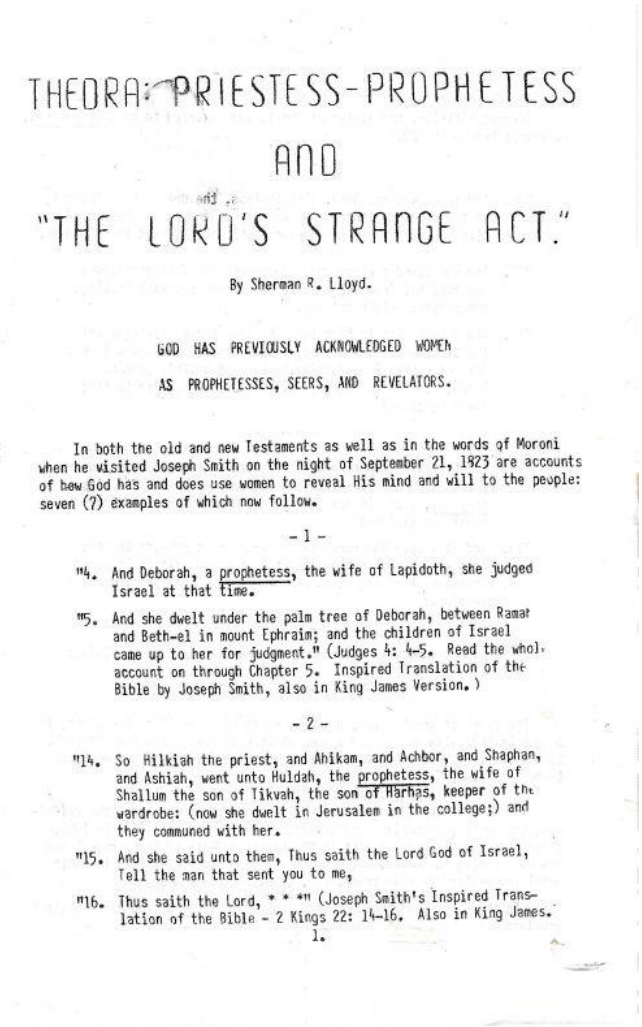

THEDRA: PRIESTESS-PROPHETESS

AND

"THE LORD'S STRANGE ACT."

By Sherman R. Lloyd.

GOD HAS PREVIOUSLY ACKNOWLEDGED WOMEN

AS PROPHETESSES, SEERS, AND REVELATORS.

In both the old and new Testaments as well as in the words of Moroni when he visited Joseph Smith on the night of September 21, 1823 are accounts of how God has and does use women to reveal His mind and will to the people: seven (7) examples of which now follow.

- 1 -

"4. And Deborah, a prophetess, the wife of Lapidoth, she judged Israel at that time.

"5. And she dwelt under the palm tree of Deborah, between Ramah and Beth-el in mount Ephraim; and the children of Israel came up to her for judgment." (Judges 4: 4-5. Read the whole account on through Chapter 5. Inspired Translation of the Bible by Joseph Smith, also in King James Version.)

- 2 -

"14. So Hilkiah the priest, and Ahikam, and Achbor, and Shaphan, and Ashiah, went unto Huldah, the prophetess, the wife of Shallum the son of Tikvah, the son of Harhas, keeper of the wardrobe: (now she dwelt in Jerusalem in the college;) and they communed with her.

"15. And she said unto them, Thus saith the Lord God of Israel, Tell the man that sent you to me,

"16. Thus saith the Lord, * * *" (Joseph Smith's Inspired Translation of the Bible - 2 Kings 22: 14-16. Also in King James.

1.

15- Lloyd, Sherman R. **Thedra: Priestess-Prophetess and The Lord's Strange Act**. Orem, UT: 1964. 8pp. Octavo [21.5 cm] Stapled wrappers. Near fine.

UFO/Ordain Women(?)/Mormon bonkers ookie dookie thing. In this work the author, who is very familiar with Mormon dogma, interprets scripture to support the claims of Priestess Thedra [Dorothy Martin], who was a UFO contactee and visionary group leader. Thedra/Martin gained minor celebrity and attention in 1954, when she predicted the destruction of mankind, with the exception of her followers 'The Seekers,' who would be saved by a UFO (the date came and went). Lloyd writes that the Angel Moroni informed Thedra/Martin "that she was to come to the land of the Mormons to contact me and that I was to give her a hand, and then she was to give me a hand."

"By divine, prearranged appointment, this writer along with two witnesses (three witnesses - wink, wink) had gone to Sister Thedra's 'Place of Abode,' for a divinely foretold conference - to learn God's will about his grand plan, pertaining to the introduction and coordination of the work of the Father." We locate four institutional holdings. Rare.

$225

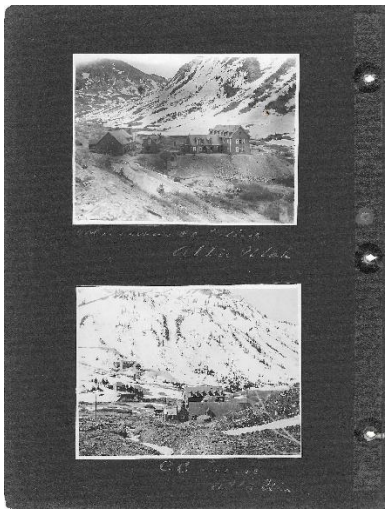

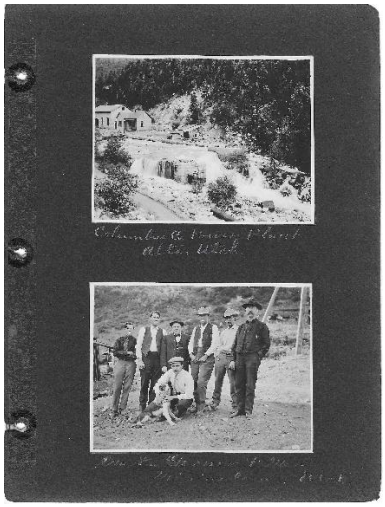

16- [Mining]. **Alta, Utah Photographs**. [Alta, UT]: (c.1910). 9 silver gelatin photographs. (6: [8 cm x 10.5 cm] 3: [8 cm x 8 cm]) mounted (back-to-back) on heavy black card stock. 6 identified in white ink beneath images. Nice contrasts.

Images showing Alta during it's time as an established mining town. Three separate views of the Columbus Consolidated mining operation (located at the confluence of Maybird Gulch and Hogum fork - beneath Pfeifferhorn); Flagstaff Mine (north side of Rt. 210 across from present-day Alta Ski Area); two group shots of miners (same view); two different shots of men fishing (likely Cecret Lake); View of a string of horses and riders in the snow.

Mining in Little Cottonwood Canyon began with a major silver discovery in 1864, sparking a rapid boom that founded the town of Alta and produced hundreds of millions of dollars in silver and lead. In 1917, silver prices peaked and then steadily declined, by 1930 Alta had only six registered voters and was considered largely a ghost town. In the late 1930s a ski-lift was constructed and it transitioned into a world class ski destination.

$150

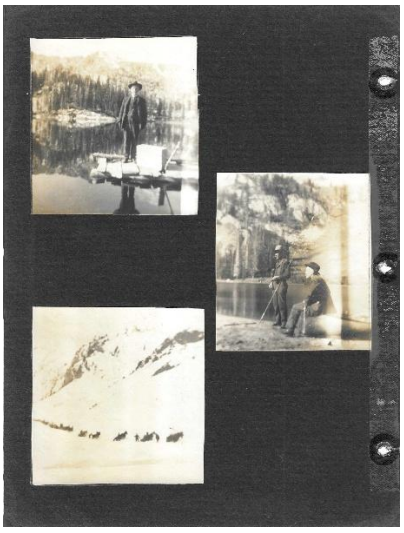

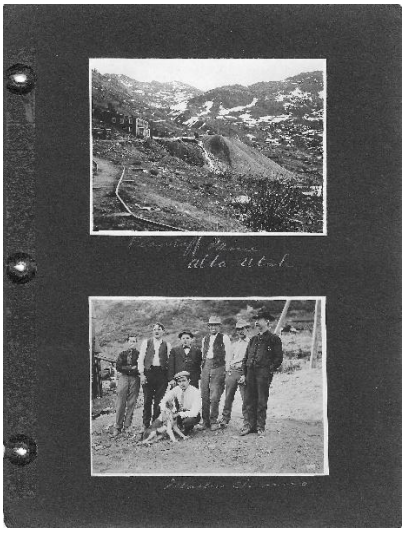



17- Ottinger, George N. **State Fair after Rodeo Fire**. Salt Lake City. Silver gelatin photograph [8 cm x 14 cm] / [3" x 5.5"] Ottinger backstamp. Manuscript title in pencil on the back. Nice contrasts.

George Neslen Ottinger (1873-1949) was a painter, and like his artist father, George M. Ottinger, became the fire chief of Salt Lake City. In his leisure time he painted and would occasionally exhibit his works. In 1938, twelve or more of his canvases were exhibited in the Z.C.M.I. tearoom. He was also a photographer who won the 1929 national Eastman Kodak competition for his photograph of sculptor Cyrus Dallin's 'Massasoit.'

$40